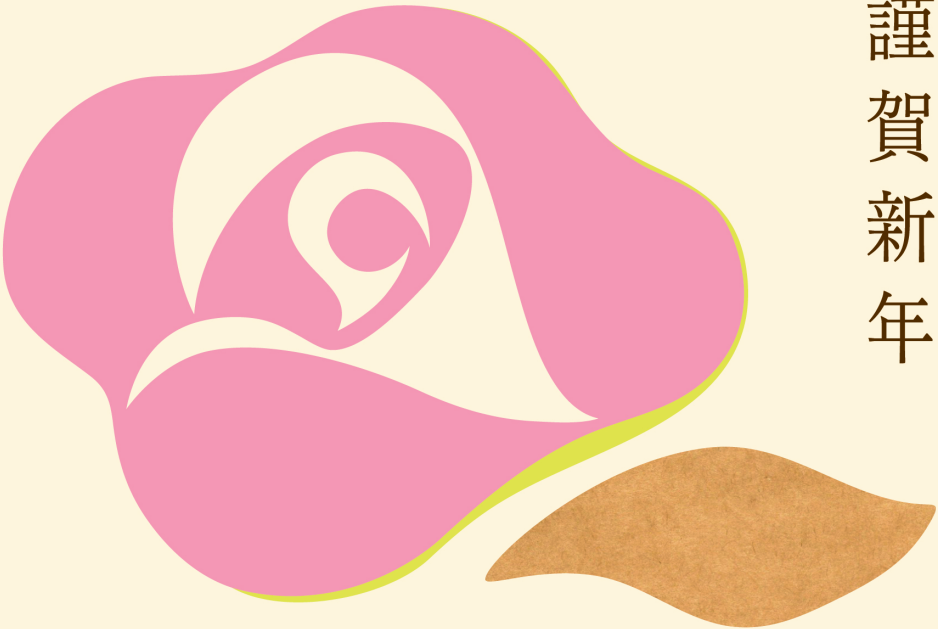

謹賀新年